



# B'ShERT Synagogue Renovations

---

4 SEPTEMBER 2025

COMMUNITY MEETING

# Overview

---

1. Understand the existing conditions and the problems we are trying to address
2. Discuss the Temple's goals for the renovations
3. Share plans for how we will meet those goals
4. Present the new accessible entry



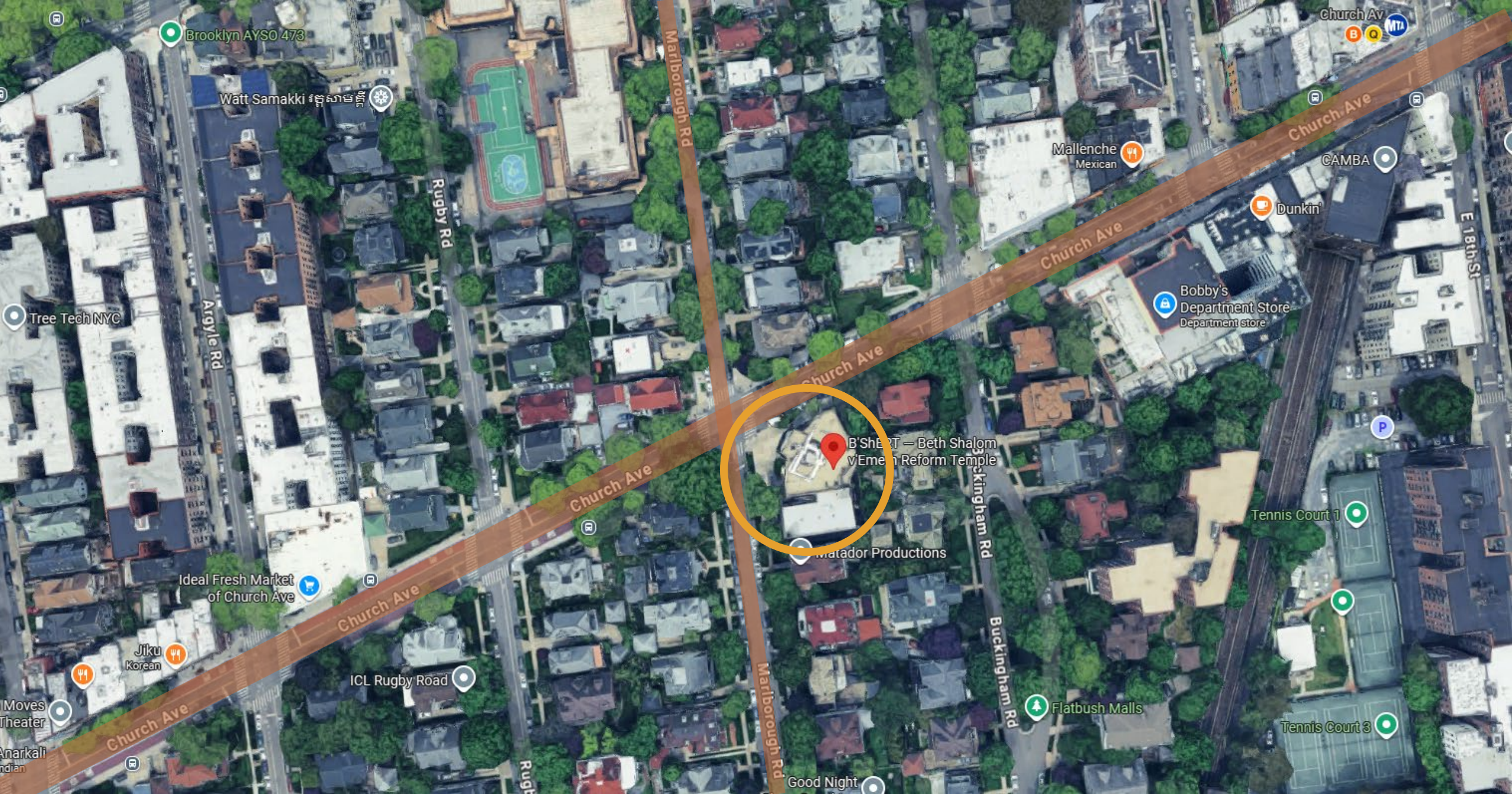







# Existing Conditions

---

PROVIDING CONTEXT FOR THE RENOVATIONS









THE MINNIE BERK  
RELIGIOUS SCHOOL



**B'ShERT**  
Beth Shalom v' Ezereth Reform Temple















# Goals of Renovation

---

- Improve accessibility
  - Exterior ADA access to main floor
  - Elevator access to lower floor social hall
  - ADA access to Bema
- Improve safety and security
- Fix structural issues at entry walkway
- Clearly define where to enter the building
- Enable Sanctuary to be multifunctional
- Preserve the building's historical character



# Proposed Design

---

ADDRESSING OUR GOALS THROUGH DESIGN



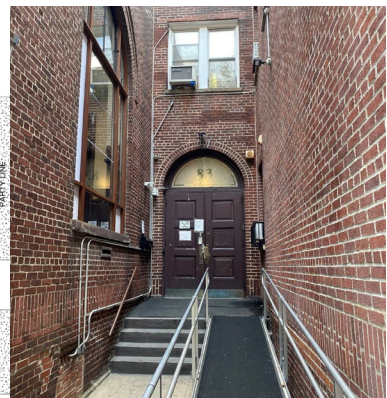
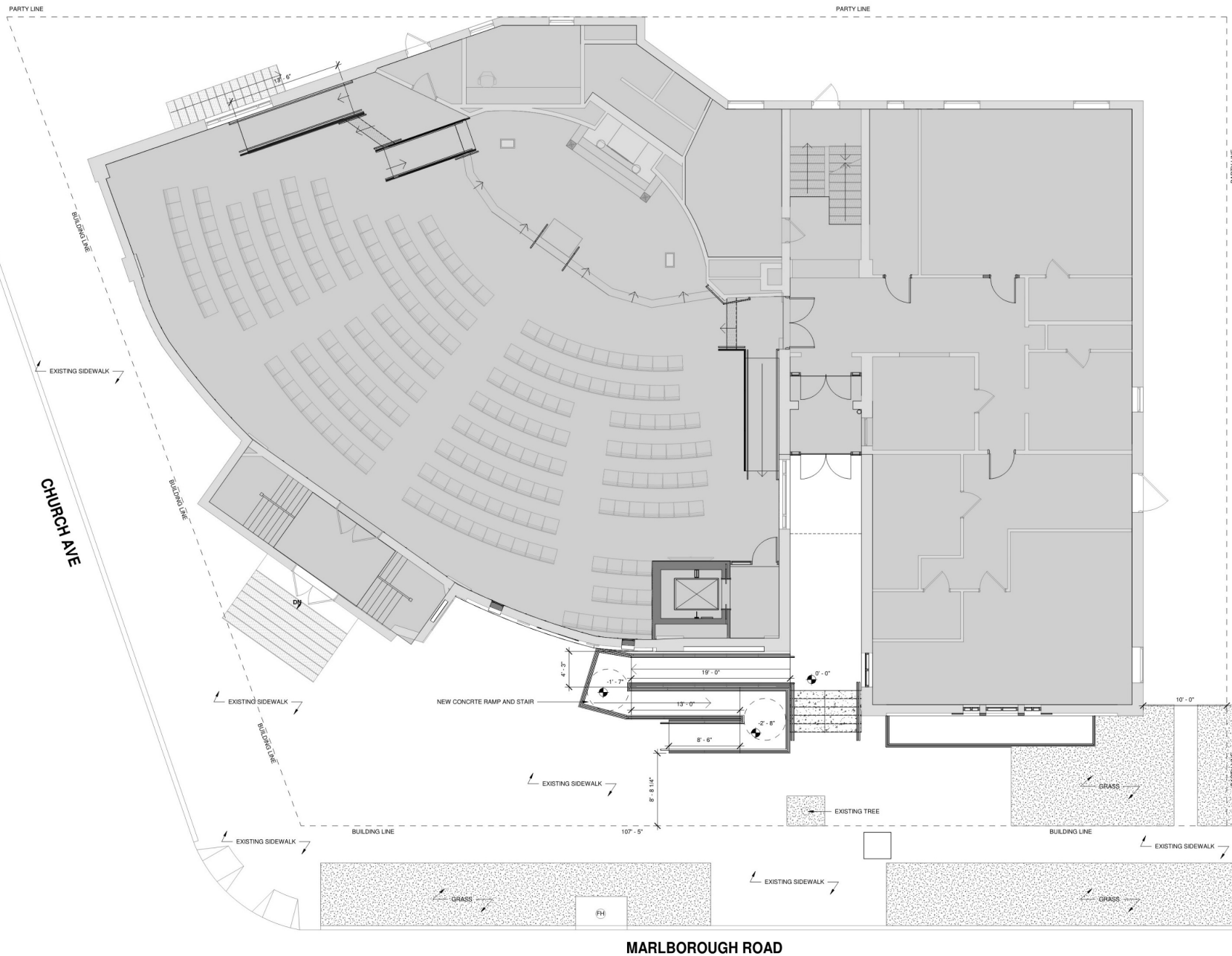
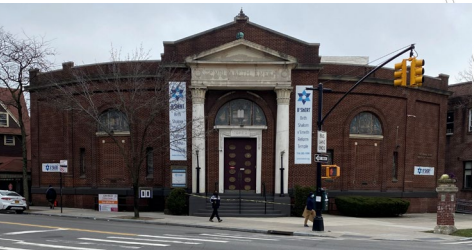



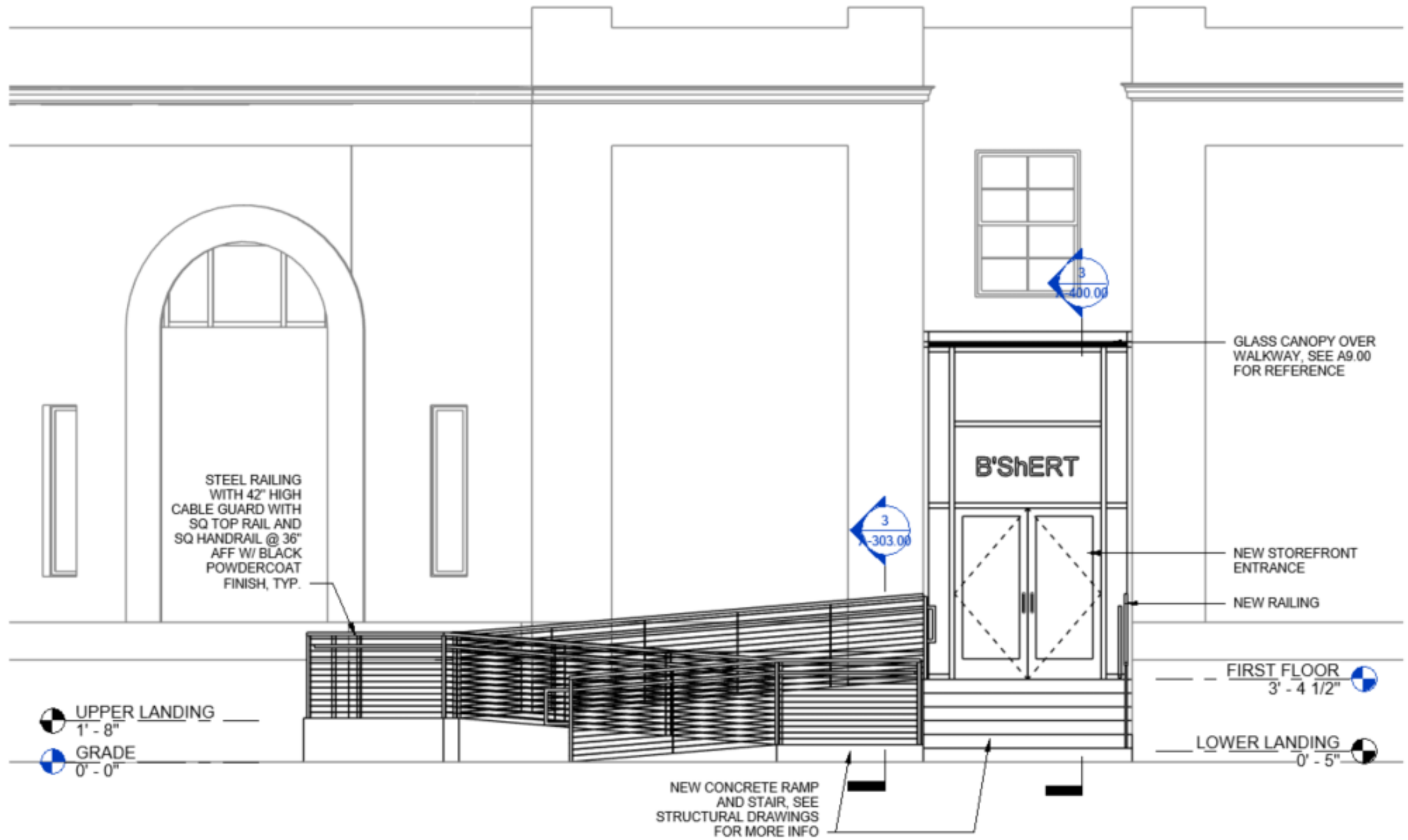



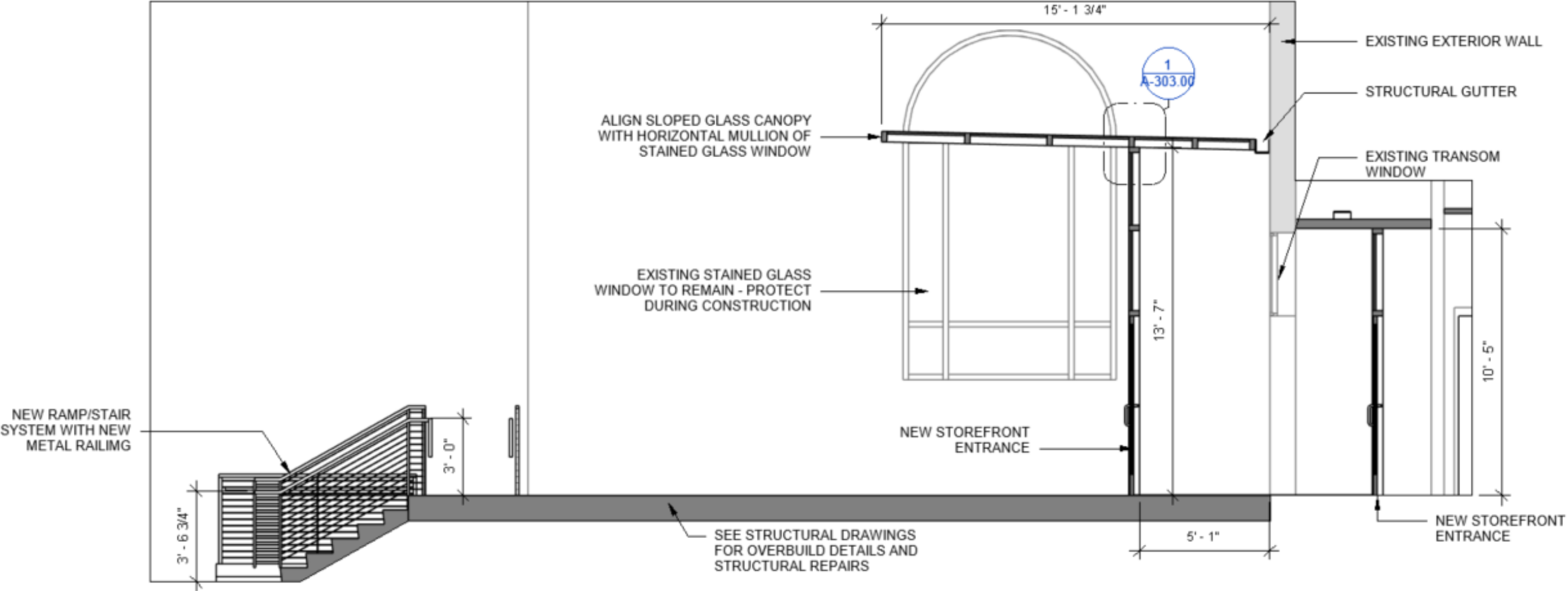



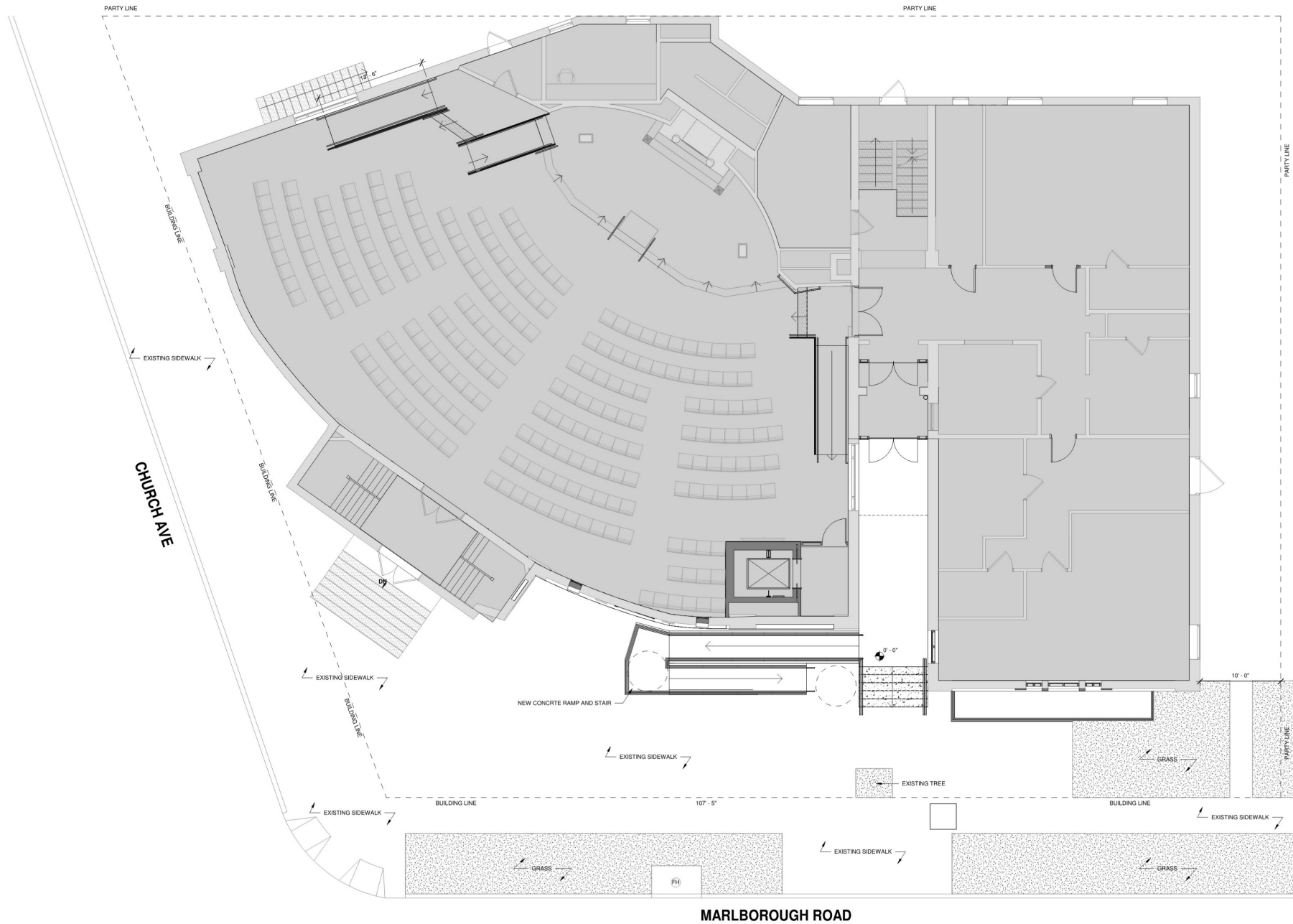



# Vision

---

A VIEW OF THE NEW ENTRY











# Questions?

---

THANK YOU FOR LISTENING!